

Select periode:

2023

Company:

Alle

2023



1369
Total



6,57 %
Share of woman

Gender balance

Gender ● Woman ● Man

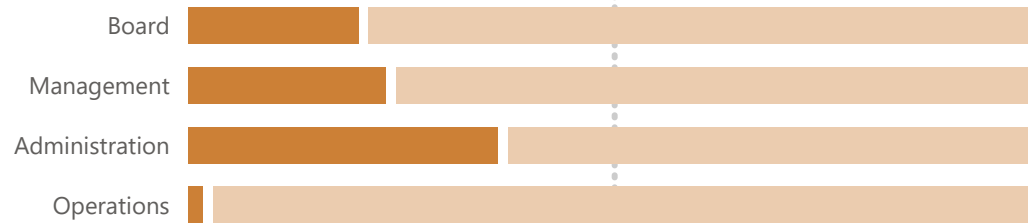

Gender Position	Woman		Man	
	Count	Share	Count	Share
Board	1	20,00 %	4	80,00 %
Management	16	23,19 %	53	76,81 %
Administration	53	36,30 %	93	63,70 %
Operations	20	1,74 %	1129	98,26 %
Total	90	6,57 %	1279	93,43 %

Temporary employees

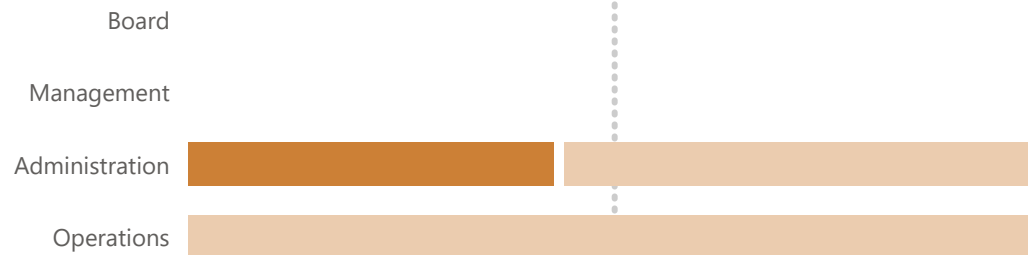

Gender Position	Woman		Man	
	Count	Share	Count	Share
Board	0	0,00 %	0	0,00 %
Management	0	0,00 %	0	0,00 %
Administration	6	42,86 %	8	57,14 %
Operations	0	0,00 %	24	100,00 %
Total	6	15,79 %	32	84,21 %

Part time employees



Gender Position	Woman		Man	
	Count	Share	Count	Share
Board	0	0,00 %	0	0,00 %
Management	0	0,00 %	0	0,00 %
Administration	0	0,00 %	3	100,00 %
Operations	0	0,00 %	2	100,00 %
Total	0	0,00 %	5	100,00 %

Parental leave



Gender Position	Woman		Man	
	Count	Avg. weeks	Count	Avg. weeks
Board	0	0	0	0
Management	1	12	2	12
Administration	4	17	5	5
Operations	1	11	17	15
Total	5	15	24	15

Select periode:

2023

Company:

Alle

2023



1369
Total



6,57 %
Share of woman

Payroll balance

Gender ● Woman ● Man



Payroll per position

